HILLSIDE BUILDING **7A**

HILLSIDE NEIGHBORHOOD

Our newest seaside village experiences unobstructed views of the sparkling Sea of Cortez at your doorstep. Located on the north side of our South Coast mountainside, the community is walking distance from the future Glass Beach Club.

HILLSIDE BUILDING 7A

Overlooking Chileno Bay's reef and coastal views to the north, this two bedroom, two and a half bath unit is filled with sunrise views from the terrace.

Features

- Outdoor BBQ
- Oceanview bedrooms
- Terrace Pool with LED lighting
- SubZero, Wolf and Asko kitchen appliances
- Thermador coffee system

Images are conceptual and subject to change

HILLSIDE BUILDING 7A

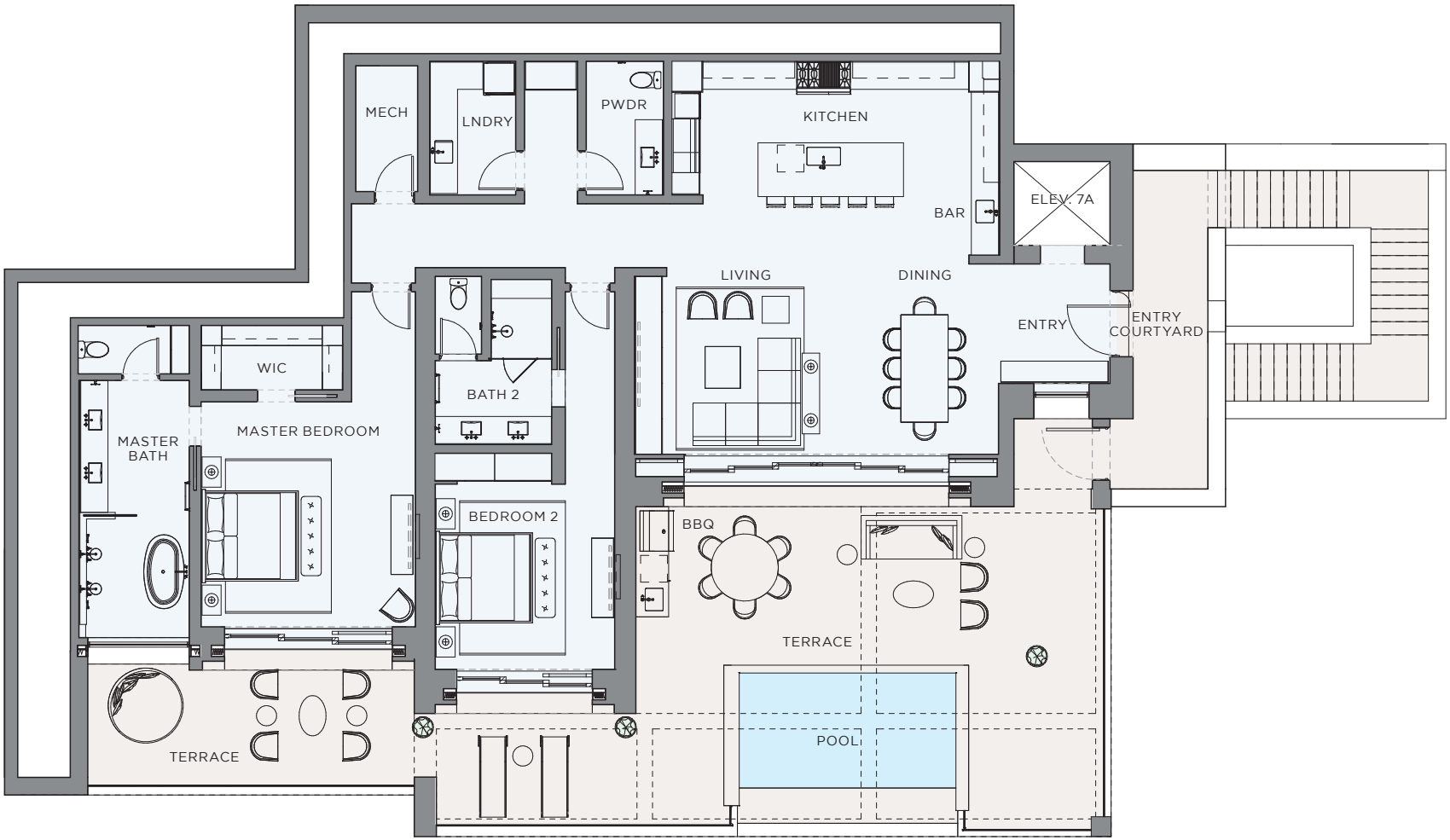

UNIT 7A	SQ. FT.
INTERIOR	2,373
TERRACE	1,157
POOL	128
GARAGE	450

Floor plans are conceptual representation and are subject to change.

HILLSIDE BUILDING 7A

CHILENO BAY GOLF & BEACH CLUB

Renowned for having the most incredible waters in all of Los Cabos, Chileno Bay's many protected swimming beaches offer the ultimate in Outdoor Pursuits. With 1,260 acres of natural desert terrain and two miles of spectacular coastline, Chileno Bay promises authentically inspired residences along Cabo's most celebrated coast and a Private Club featuring an intergenerational membership structure.

THE PRIVATE CLUB

- Private Tom Fazio signature 18-hole championship golf course.
- Private oceanfront Beach Club, featuring:
  - -Spa services
  - -Fitness center
  - -Three resort-style swimming pools + lap pool
  - -Casual and fine dining options
  - -Personal concierge assistance
  - -Tennis and pickleball courts
- Hiking and mountain bike trails for all levels of enjoyment.

CHILENOBAYCLUB.COM

These materials and the features and amenities described and depicted herein are based upon current development plans, which are subject to change without notice. Obtain the property report required by applicable government authorities before signing anything. No governmental agency has judged the merits or value, if any, of this property. This material shall not constitute an offer to sell in any state where prior registration is required.